

PLAT OF SURVEY

BEING LOT 1 OF CERTIFIED SURVEY MAP No. 2267, BEING A DIVISION OF LOT 1 CERTIFIED SURVEY MAP No. 1657, LOCATED IN THE NW AND SW ¼ OF THE NE ¼ OF SECTION 19 AND IN THE NE AND SE ¼ OF THE NW ¼ OF SAID SECTION 19, TOWNSHIP 4 NORTH, RANGE 17 EAST, TOWN OF TROY, WALWORTH COUNTY, WISCONSIN.

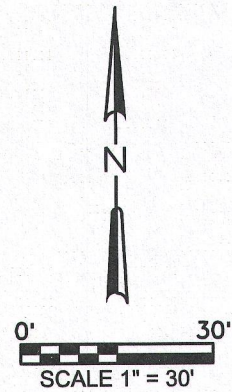
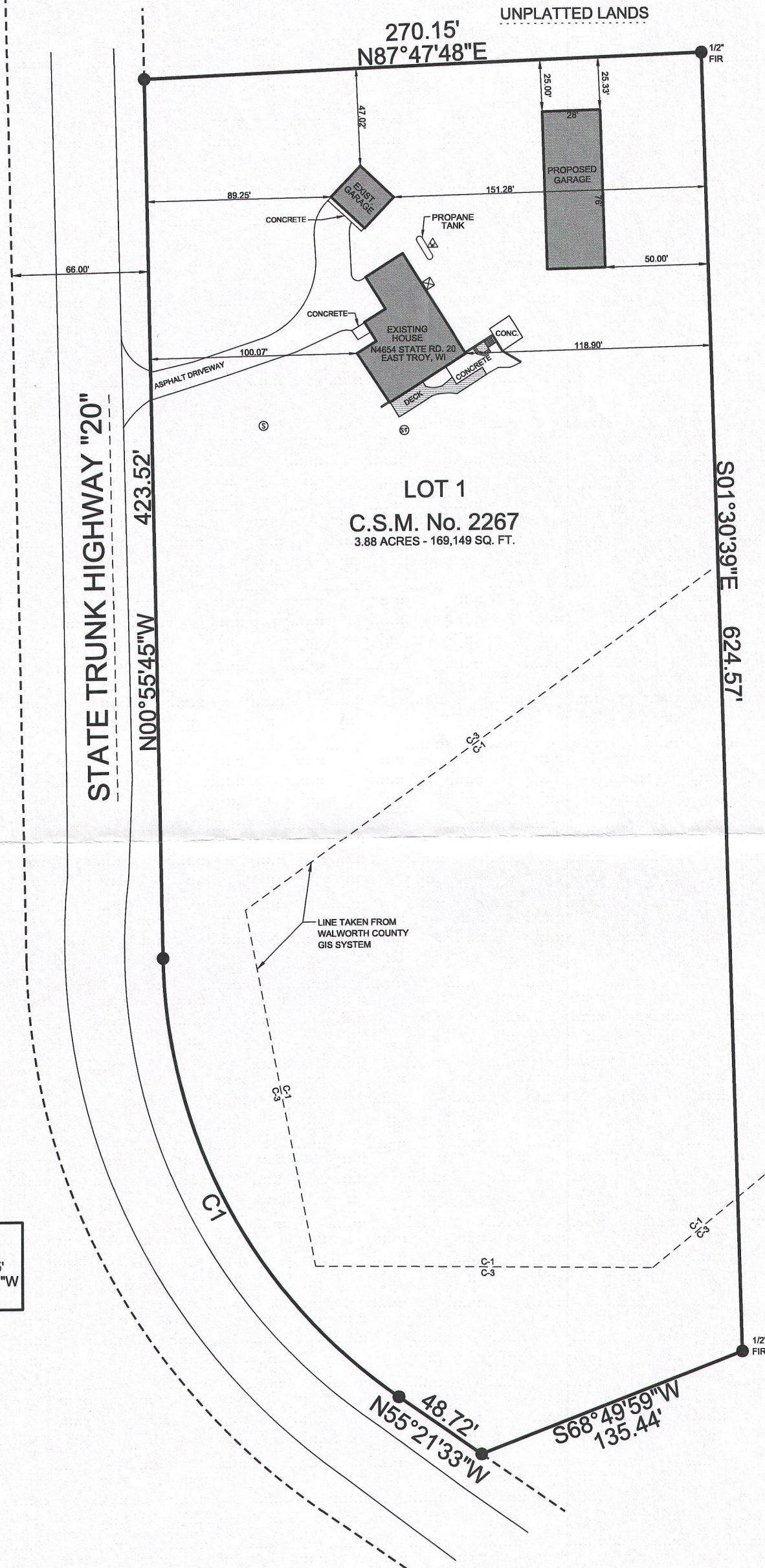

LEGEND:

(100.00')	RECORDED DISTANCE
100.00'	MEASURED DISTANCE
●	1" FOUND IRON PIPE, UNLESS NOTED
Ø	¾" x 18" IRON PIPE SET, 1.13 lbs./L.F.
△	WELL
⊙	SEPTIC TANK
⊙	SEPTIC VENT
⬢	AIR CONDITIONER

LOT 2
CSM 2267

C1
ARC - 249.36'
RADIUS - 262.25'
CHD - N28°07'41"W
240.07'

SURVEY DATE: 11/30/2016
SURVEY MADE FOR:
STEVEN MEYER
N4654 STATE RD. 20
EAST TROY, WI 53120



THIS SURVEY IS MADE FOR THE USE OF THE PRESENT OWNERS OF THE PROPERTY, AND ALSO THOSE WHO PURCHASE, MORTGAGE OR GUARANTEE TITLE TO WITHIN ONE (1) YEAR FROM DATE HERETO.

I, MICHAEL A. GREESON R.L.S. #2770, HEREBY CERTIFY THAT THIS SURVEY WAS MADE IN ACCORDANCE WITH THE MINIMUM STANDARDS FOR PROPERTY SURVEYS (CHAPTER A-E 7) FOR THE STATE OF WISCONSIN AND HAS BEEN PREPARED UNDER MY DIRECTION AND CONTROL AND IS CORRECT TO THE BEST OF MY KNOWLEDGE AND BELIEF.

